

SUBJECT: RFI #13 – Chilled Water Pipe Size Change

BULLETIN 04

- OWNER Cornell University (CU)
- ARCHITECT Goody Clancy & Associates (GCA)
- CONTRACTOR Whiting-Turner (WT)
- CONSULTANT

PROJECT: Cornell University Balch Hall Renovation

DATE: 8/29/22

TO: The Whiting-Turner Contracting Company
1720 Spillman Drive Suite 180
Bethlehem, PA 18015

ARCHITECT'S PROJ. NO: 07400

CONTRACT DATE:

CONTRACT FOR:

ATTN: Zack Lynn

SUPPLEMENTAL INSTRUCTIONS

(SI)

The work shall be carried out in accordance with the supplemental instructions described herein issued in accordance with the Contract Documents without change in the Contract Sum or Contract Time. Prior to proceeding in accordance with these instructions, indicate your acceptance of these instructions for minor change to the Work as consistent with the Contract Documents and return a copy to the Architect.

PROPOSAL REQUEST

(PR)

Please submit an itemized quotation for the changes in the Contract Sum and/or Contract Time incidental to proposed modifications to the Contract Documents described herein. THIS IS NOT A CHANGE ORDER NOR A DIRECTION TO PROCEED WITH THE WORK DESCRIBED HEREIN.

CONSTRUCTION CHANGE DIRECTIVE

(CCD)

You are hereby directed to make change(s) in the Contract as described herein.

PROPOSED ADJUSTMENTS

1. The proposed basis of adjustments to the Contract Sum is:
 - Lump sum (increase) (decrease) of \$
 - Unit Price of \$_____ per _____
 - Time & materials not to exceed \$
 - Final cost to be determined
2. The Contract Time is proposed to remain unchanged

When signed by the Owner and architect and received by the Contractor, this document becomes effective IMMEDIATELY as a Construction Change Directive (CCD), and the Contractor shall proceed with the changes as described herein. Signature by the Contractor indicates agreement with the proposed adjustments in Contract Sum and Contract Time set forth in this Construction Change Directive.

Origin: Due to differing sizes on multiple drawings, RFI 0013 requested clarification regarding the size of a chilled water pipe entering the building. The pipe was revised to be a 6” pipe.

DRAWING CHANGES:

C2.03

- Size of cold water pipe changed to 6”

Attachments:

Sketch – SK4.1

Drawing Sheet - C2.03

End of Bulletin 04

Issued by:

Accepted by:

Accepted by:



8/29/22

Architect

Date:

Contractor

Date

Owner

Date

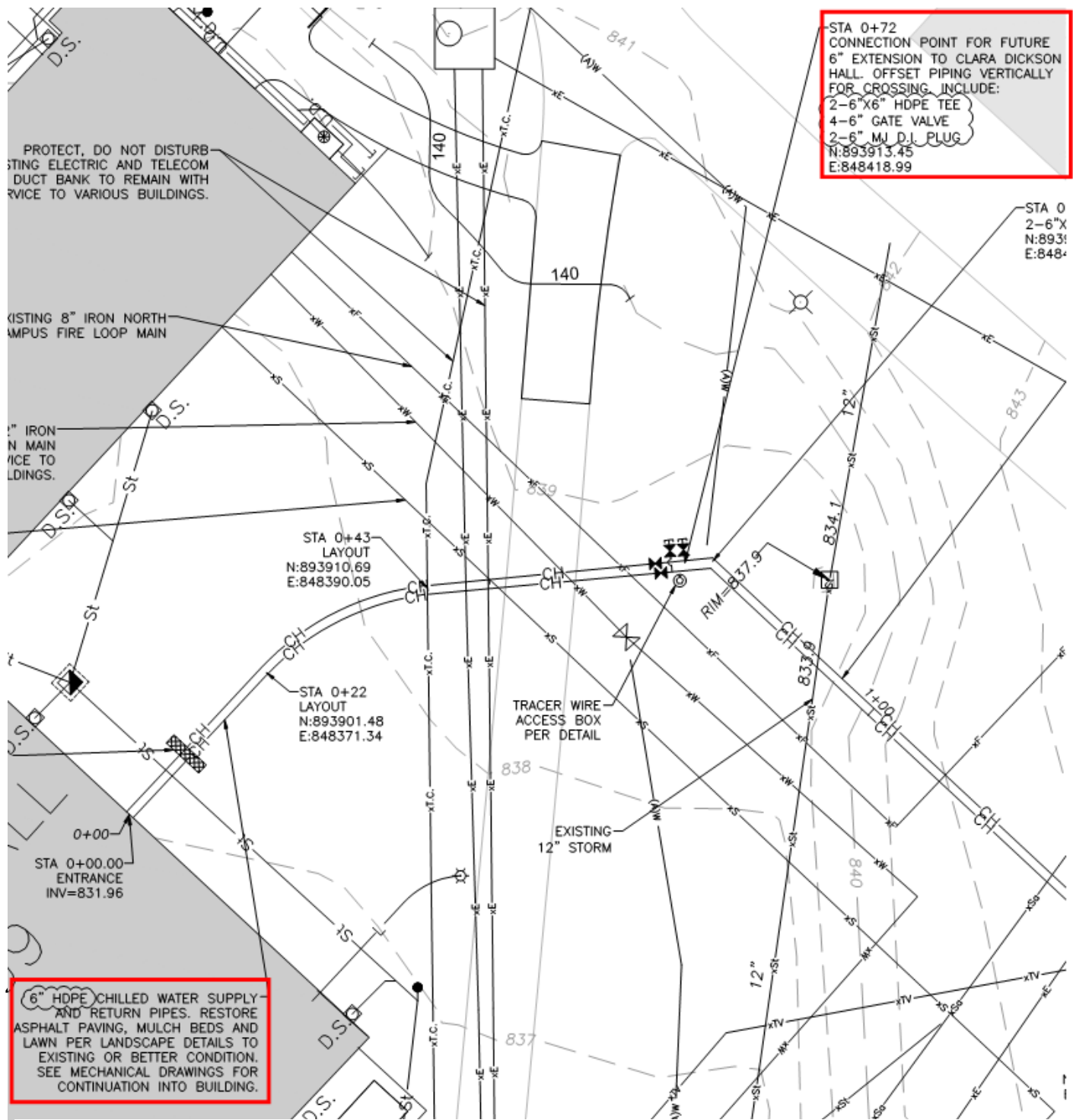

6" HDPE CHILLED WATER SUPPLY AND RETURN PIPES. RESTORE ASPHALT PAVING, MULCH BEDS AND LAWN PER LANDSCAPE DETAILS TO EXISTING OR BETTER CONDITION. SEE MECHANICAL DRAWINGS FOR CONTINUATION INTO BUILDING.

STA 0+72
 CONNECTION POINT FOR FUTURE
 6" EXTENSION TO CLARA DICKSON
 HALL. OFFSET PIPING VERTICALLY
 FOR CROSSING. INCLUDE:
 2-6"x6" HDPE TEE
 4-6" GATE VALVE
 2-6" MJ D.I. PLUG
 N:893913.45
 E:848418.99



T.G. MILLER, P.C.
 ENGINEERS AND SURVEYORS
 605 WEST STATE STREET, SUITE A
 ITHACA, NEW YORK 14850
 WWW.TGMILLERPC.COM
 607-272-6477

BALCH HALL RENOVATION

CORNELL UNIVERSITY

SK4.1

RFI #13:
 CHILLED WATER
 PIPE SIZES

DATE: 8/8/2022	JOB No. E18-42
SCALE: N.T.S.	
DRAWN BY: FLS	SHEET 1
CHECKED BY: FLS	

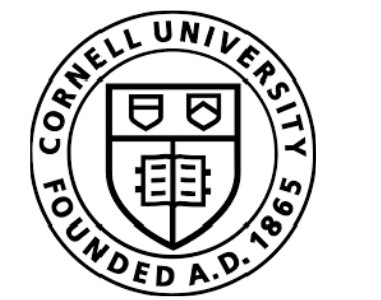
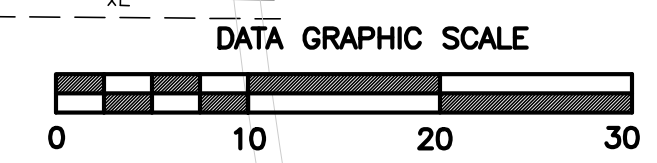
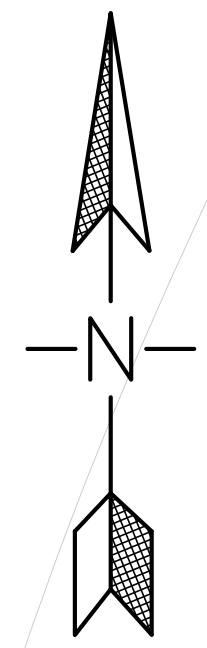
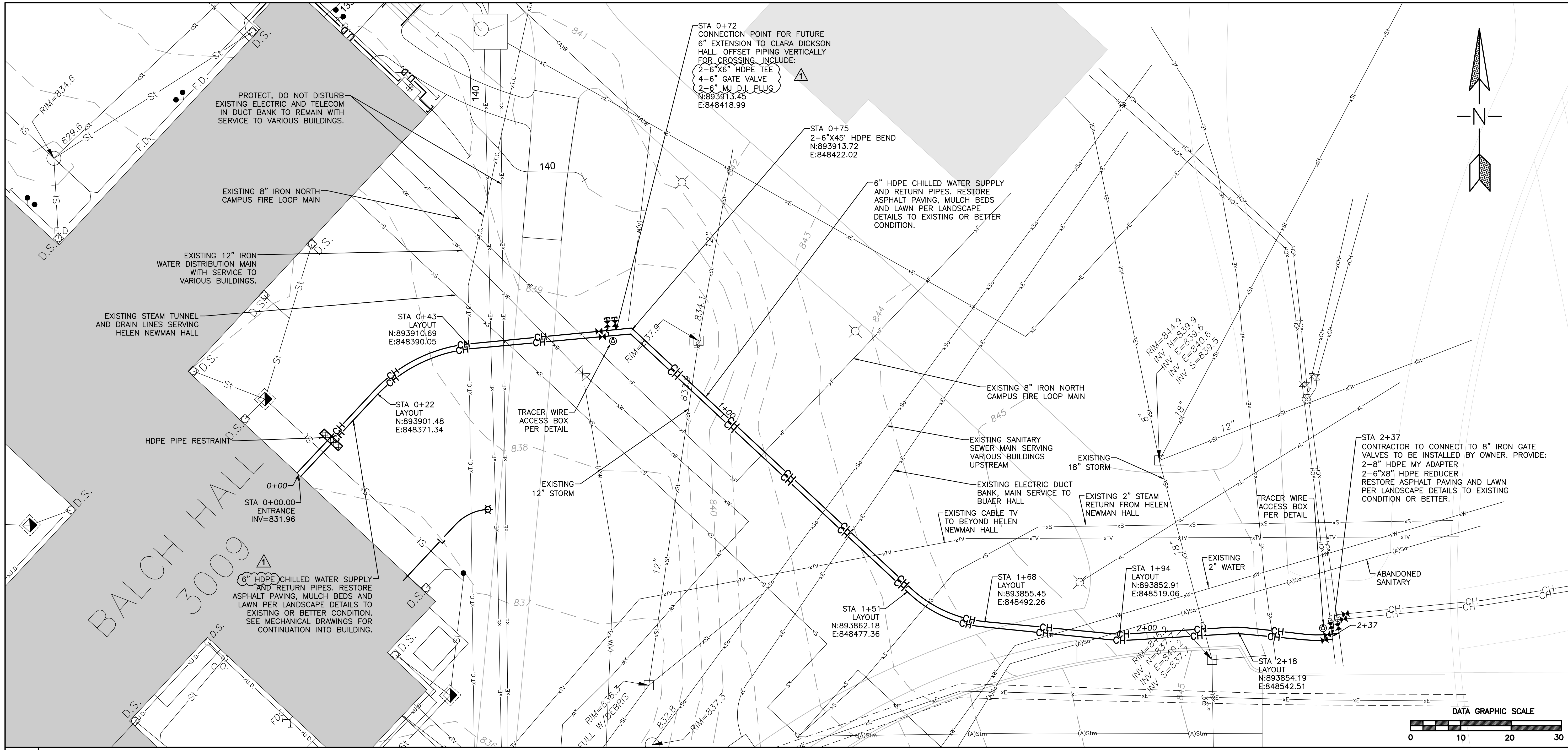

BALCH HALL RENOVATION

Cornell University

600 Thurston Avenue
Ithaca, New York 14853

GOODYCLANCY

ARCHITECTURE / PLANNING / PRESERVATION
420 Boylston Street Boston, Massachusetts 02116-3866
p: 617.262.2760 f: 617.262.9512
www.goodyclancy.com

CONSULTANT



T.G. MILLER, P.C.
ENGINEERS AND SURVEYORS
605 WEST STATE STREET, SUITE A
ITHACA, NEW YORK 14850
WWW.TGMILLERPC.COM
607-272-6477

STAMP

WARNING: ALTERATIONS TO THIS MAP NOT CONFORMING TO SECTION 7209, SUBDIVISION 2, NEW YORK STATE EDUCATION LAW, ARE PROHIBITED BY LAW. ALL CERTIFICATIONS HEREON ARE VALID FOR THIS MAP AND COPIES THEREOF ONLY IF SAID MAP OR COPIES BEAR THE SEAL OF THE LICENSED PROFESSIONAL ENGINEER WHOSE SIGNATURE APPEARS HEREON.

KEY PLAN

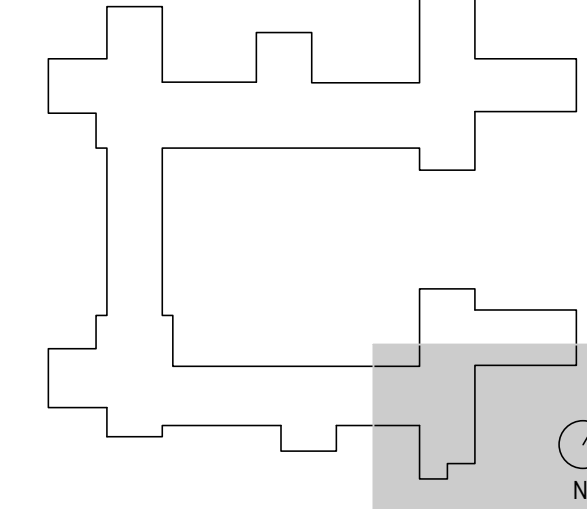

100% Construction Documents

ISSUED: 11/05/2021

1 **PLAN**
SCALE: 1"=10'

2 **PROFILE**
SCALE: 1"=20' HOR., 1"=5' VERT.

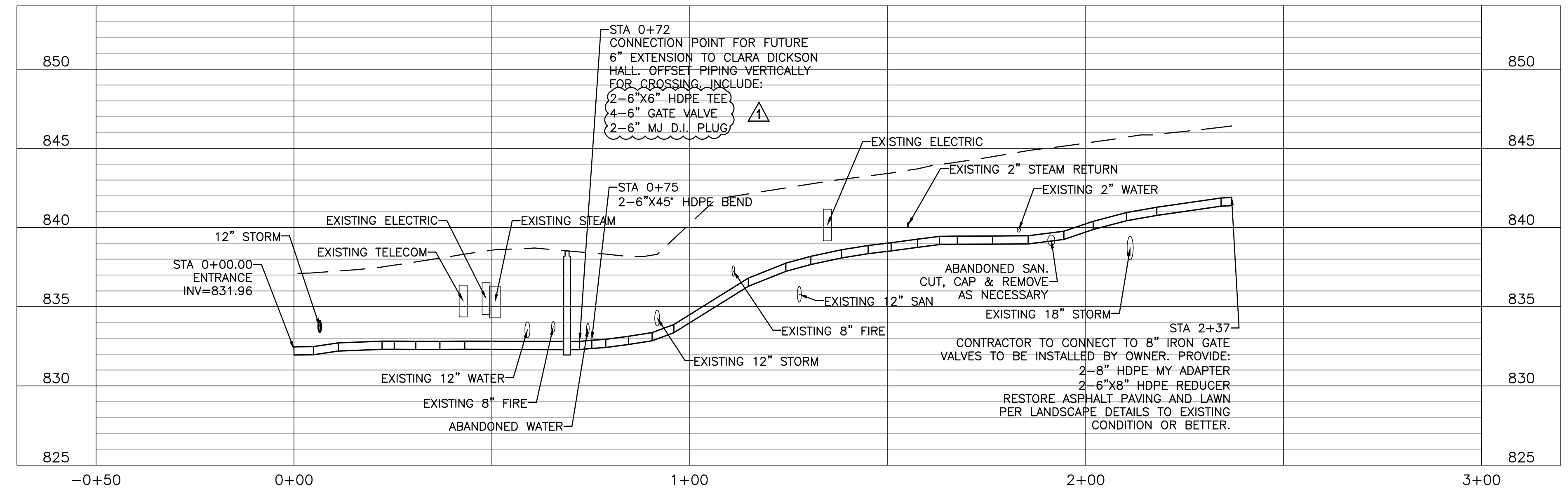

NOTE: CONTRACTOR TO COORDINATE AND ATTEND PRE-CONSTRUCTION MEETING WITH CORNELL FACILITIES STAFF PRIOR TO BEGINNING CONSTRUCTION OF UTILITY IMPROVEMENTS.

DATE	ISSUE	ASI #	1
08/08/2022	ISSUE		1

CHILLED WATER PLAN AND PROFILE

COPYRIGHT © 2019 GOODY CLANCY & ASSOCIATES

GOODY CLANCY PROJECT NUMBER: 07400 TGM: E18-42

FILE NAME:

DRAWN: FLS DATE: 11/05/2021

CHECKED: FLS SCALE: AS SHOWN

DRAWING NO.:

C2.03